

# A night at that land

Nightnoise

DHG

Andante ♩ = 80

A

Flute

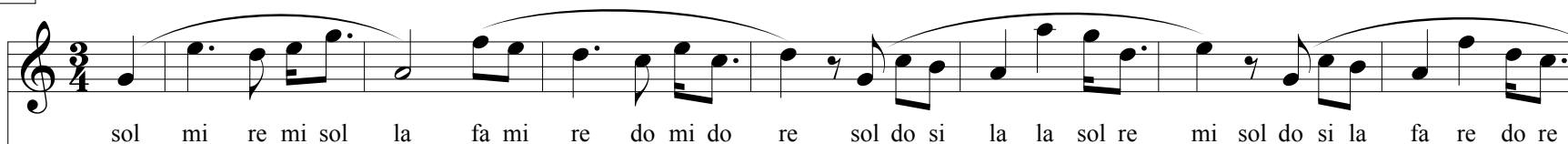

Soprano  
Glockenspiel

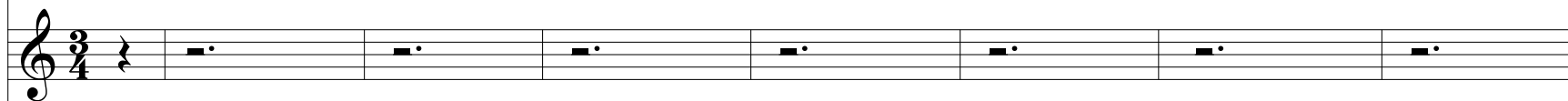

Alto  
Metallophone 1

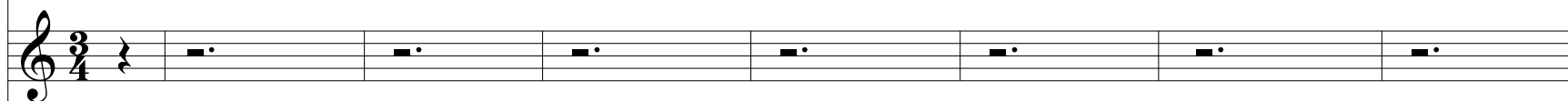

Alto  
Metallophone 2

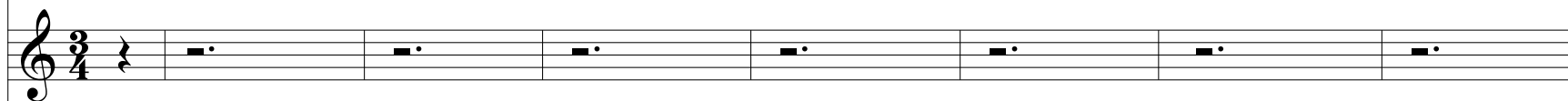

Metalófono  
Bajo

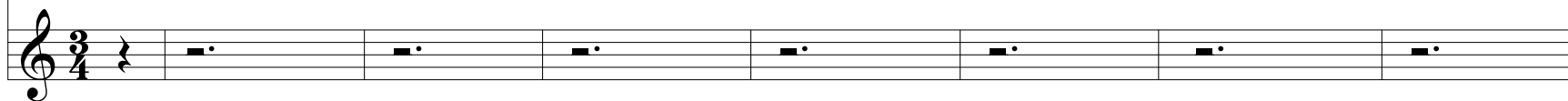

8 B

Fl. — sol mi re mi sol la fa mi re do mi do re sol do si la la sol re mi sol do si la fa re do

8

SG do si do re do do si la sol do la si la la si do do re mi fa la la la sol

AM 1

AM 2

8

M.B.

C

16

Fl. re \_\_\_\_\_ fa mi do re mi do re fa mi do re mi fa sol \_\_\_\_\_ fa sol

16

SG sol \_\_\_\_\_ sol re re sol

AM 1 re.fa do.mi si.re do.re do.mi si.re

AM 2 re la do si re la do sol

16

M.B. re sol re fa sol

24

Fl. D

fa mi do re mi do re sol do si la sol la do re sol mi re mi sol la fa mi re do mi do re sol do si

24

SG

sol re fa la sol do si la sol fa la sol

AM 1

re.fa do.mi si.re re.fa fa.la sol.si do.mi do.mi do.fa re.fa do.fa re.sol

AM 2

re la do sol re fa re mi re do fa fa sol

24

M.B.

re sol re fa sol sol do mi fa re sol

32

Fl. E

la la sol re mi sol do si la fa re do re sol mi re mi sol la fa mi re do mi do re sol do si

32

SG

fa sol do re mi fa la sol do si la sol fa la sol

AM 1

la.do si.re do.mi re.fa do.fa re.sol do.mi do.mi do.fa re.fa do.fa re.sol

AM 2

la si do re do si mi re do fa fa sol

32

M.B.

fa sol mi re do re sol do mi fa re sol

40

Fl.

la la sol re mi sol do si la fa re do re

40

SG

fa sol do re mi fa la sol sol

AM 1

la.do si.re do.mi re.fa do.fa re.sol re.sol

AM 2

la si do re do si si

40

M.B.

fa sol mi re do re sol sol

The musical score is written for five parts: Flute (Fl.), Soprano (SG), Alto 1 (AM 1), Alto 2 (AM 2), and Male Bass (M.B.). The Flute part begins with a melodic line starting on middle C, moving up to G4, then down to E4, and finally to D4, with a long note on D4. The Soprano part has a similar melodic line, starting on G4 and moving down to D4. The Alto 1 part provides harmonic support with chords, including dyads and triads. The Alto 2 part has a melodic line that is mostly static, with some movement. The Male Bass part has a melodic line that is mostly static, with some movement. The lyrics are written below the notes, and the score is divided into measures by vertical bar lines.

# A night at that land

Flauta Soprano

Nightnoise

Andante ♩ = 80

A

B

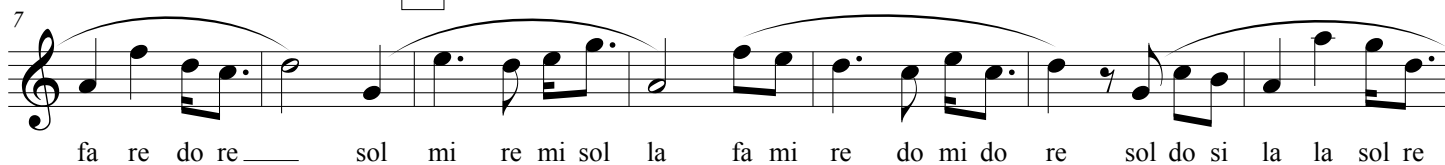

C

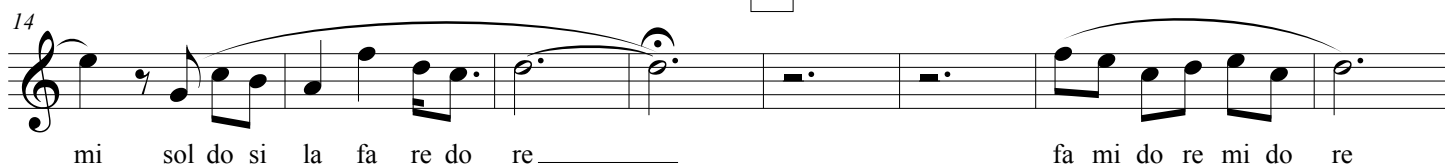

D

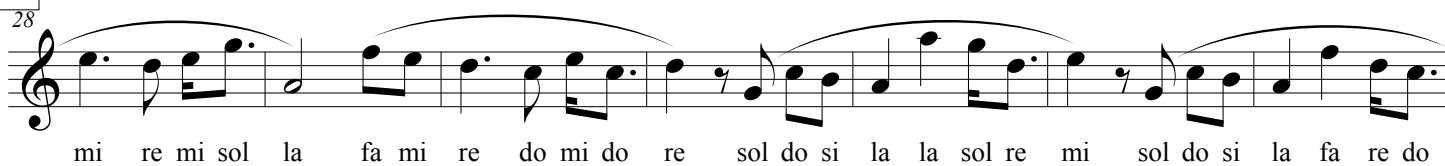

E

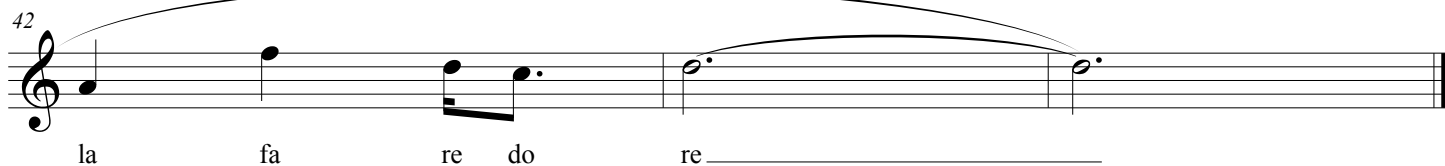

# A night at that land

Nightnoise

Glockenspiel o Carrillón

Andante ♩ = 80

A

B

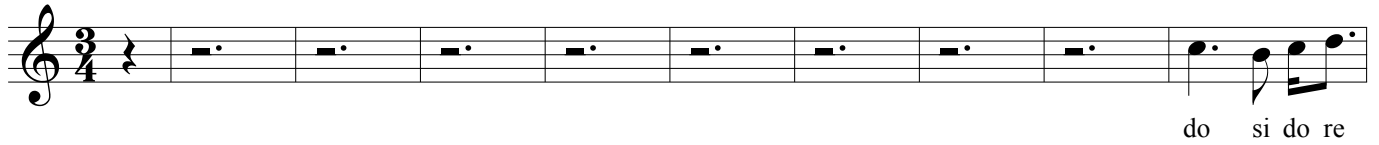

C

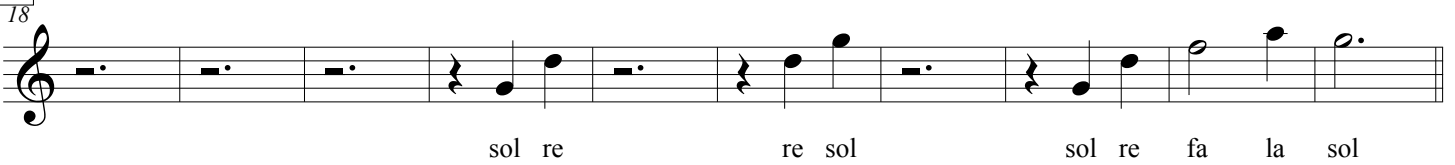

D

E

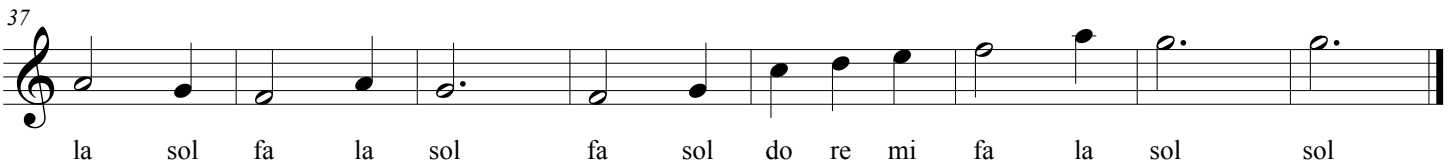
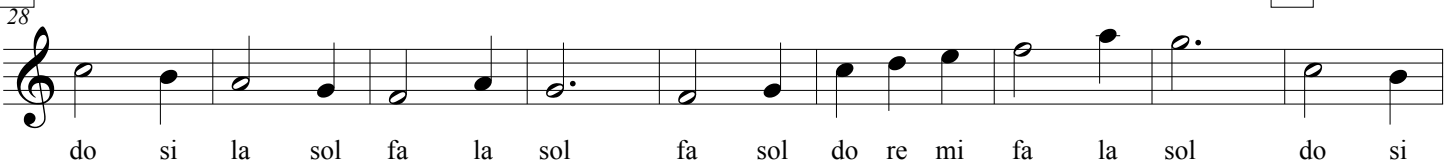

# A night at that land

Metalófono contralto 1

Nightnoise

Andante ♩ = 80

A

B

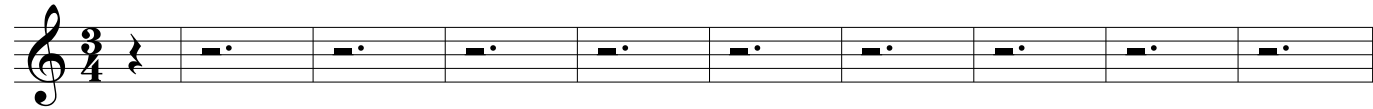

C

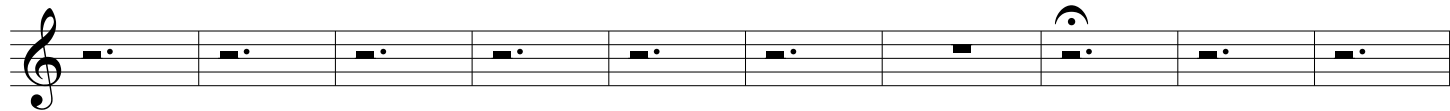

D

E

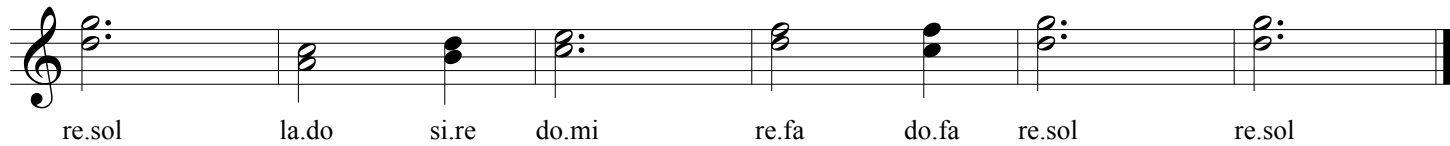
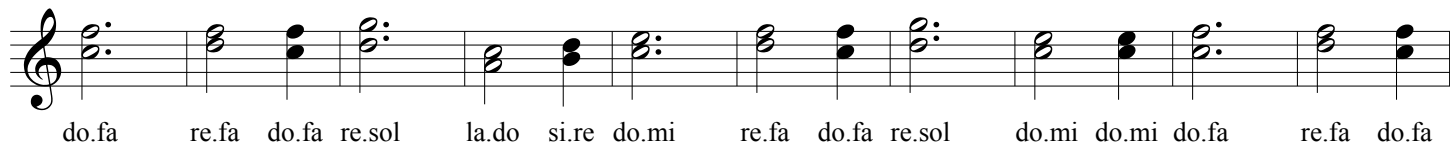

# A night at that land

**Andante** ♩ = 80

A

B

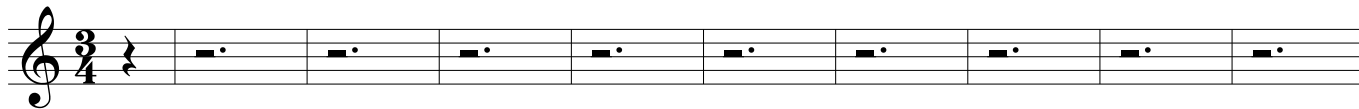

C

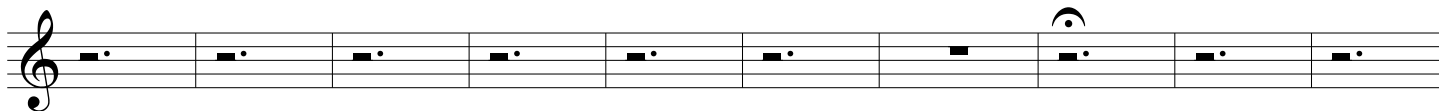

D

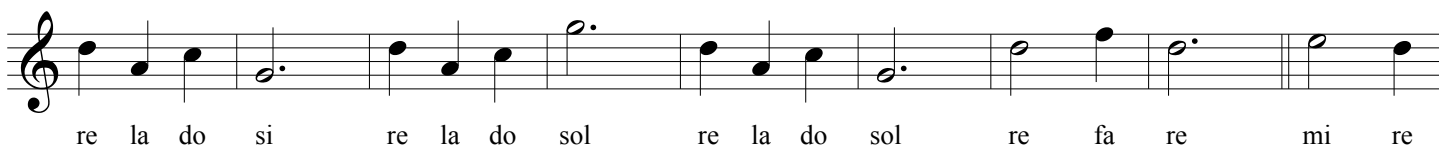

E

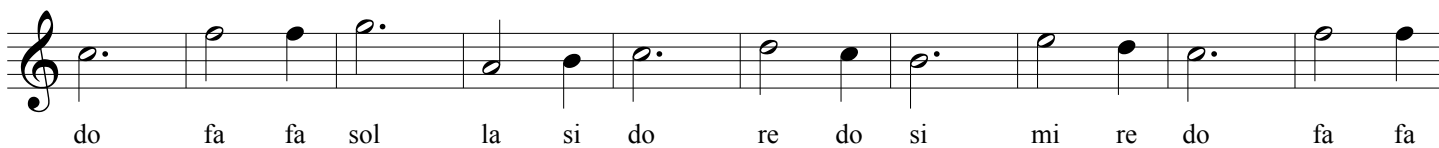

# A night at that land

Andante ♩ = 80

A

B

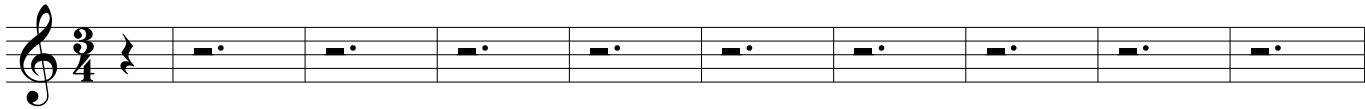

C

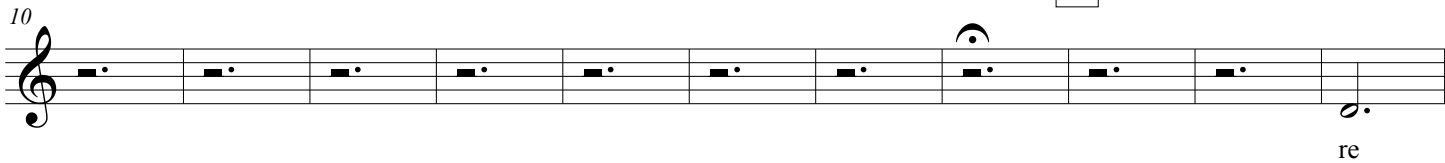

D

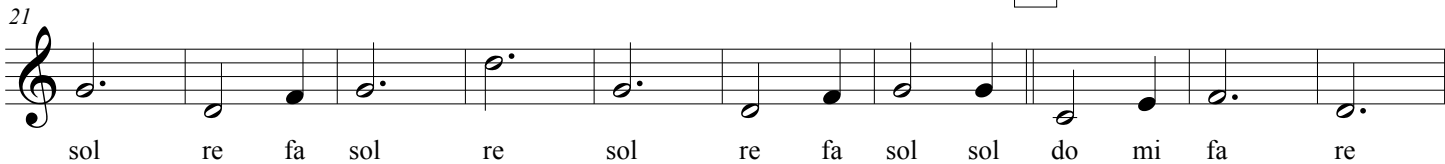

E

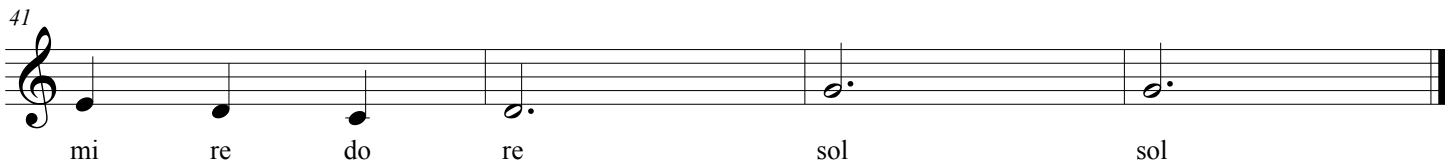
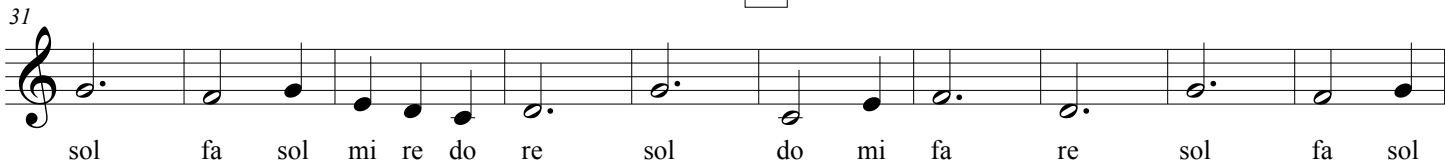

# Any other Name

Score

La Pluma

Newmann

DHG

A

♩ = 78

B

Glockenspiel

Flute

Piano

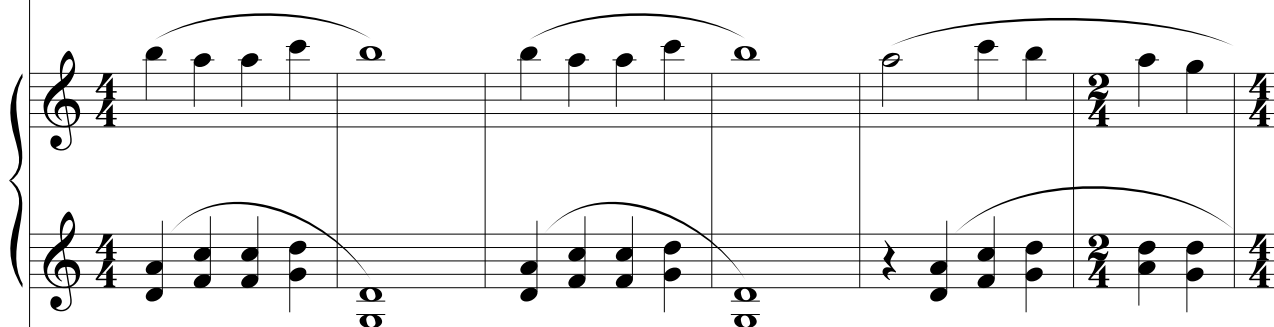

Bass Metallophone

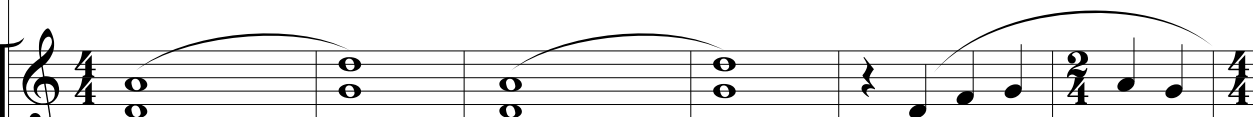

Alto Metallophone

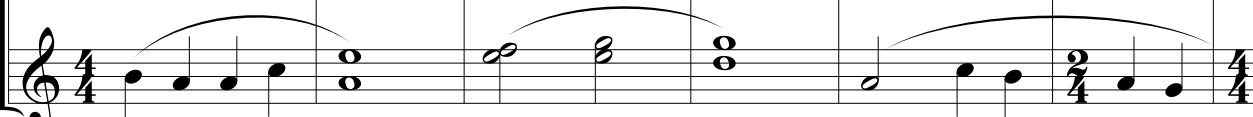

7

Glock.

7

Fl

7

Pno.

7

BM

7

AM

13 C

lock.

Fl

Pno.

BM

AM

20

lock.

Fl

Pno.

BM

AM

D

E28

ock.

F1

F1

Pno.

BM

BM

AM

AM

ock.

35

F1

35

Pno.

35

BM

35

AM

ock.

42

Fl

42

Pno.

42

BM

42

AM

Glockenspiel

# Any other Name

La Pluma

Newmann  
DHG

A ♩ = 78

B

8

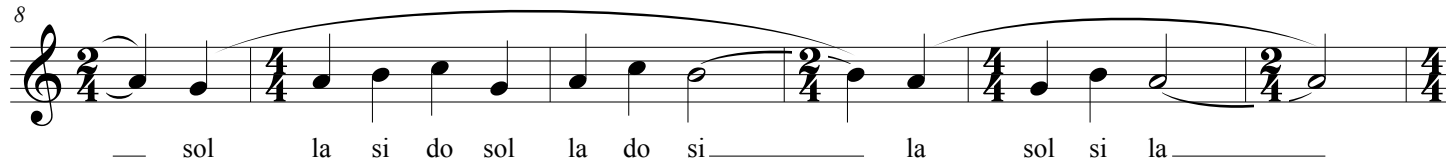

C

D

21

E

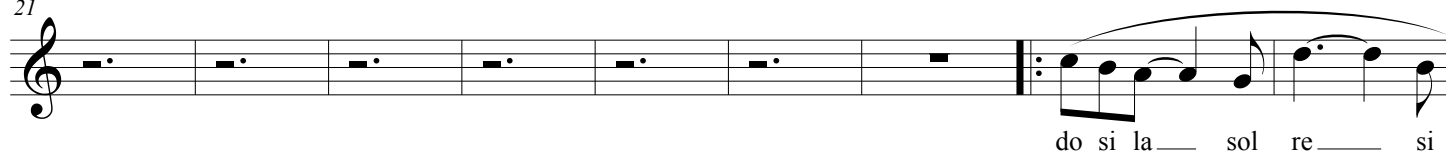

30

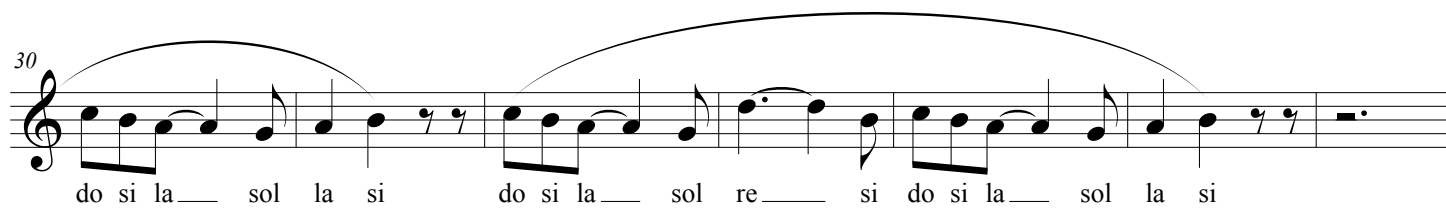

37

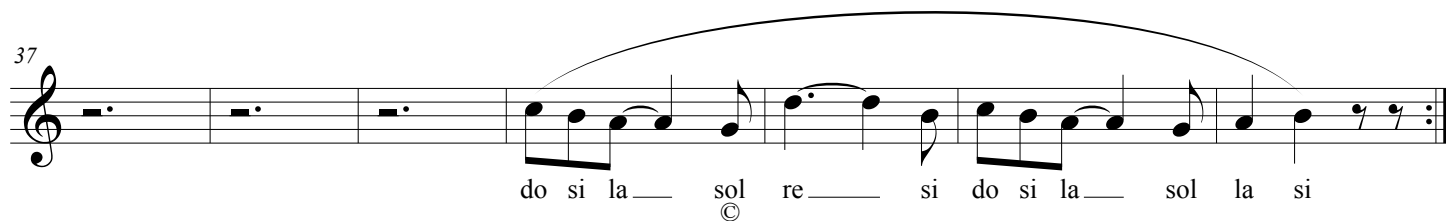

Flute

# Any other Name

La Pluma

Newmann

DHG

A ♩ = 78

B

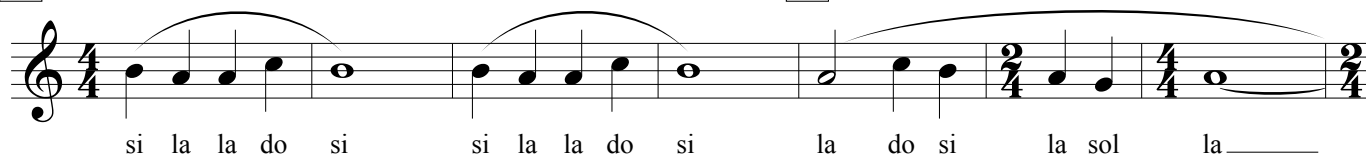

8

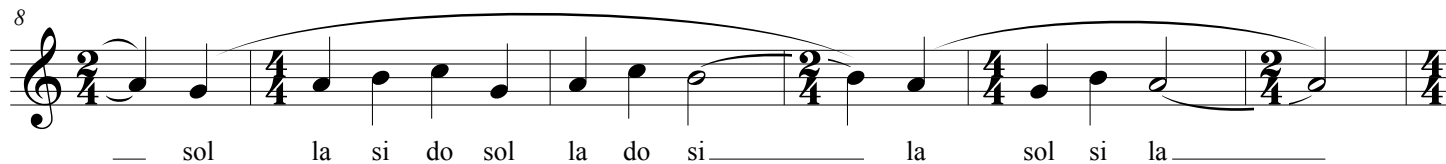

C

D

21

E

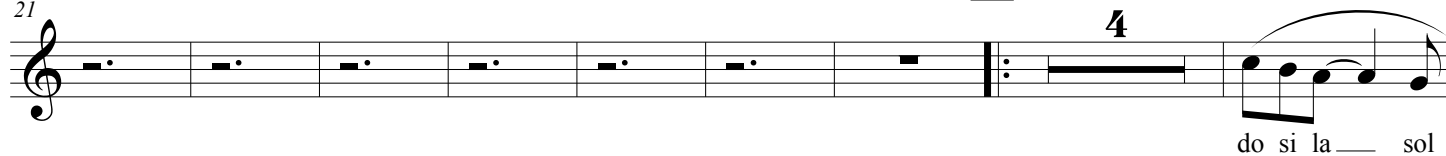

33

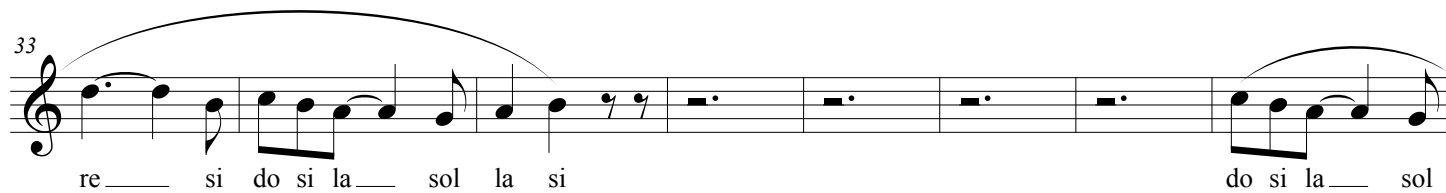

41

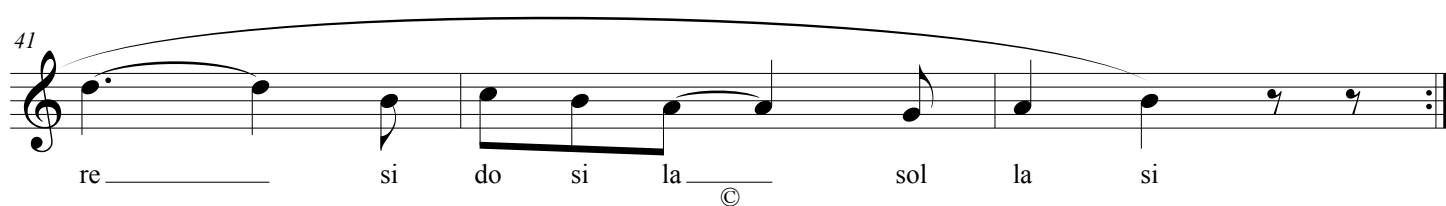

Alto Metallophone

# Any other Name

La Pluma

Newmann  
DHG

**A** ♩ = 78 **B**

si la la do la.mi mi.fa mi.sol re.sol la do si la sol la \_\_\_\_\_

**C**

\_\_\_\_\_ sol la si do sol la do si \_\_\_\_\_ la sol si la \_\_\_\_\_ re do

**D**

si.re \_\_\_\_\_ sol.la do.sol \_\_\_\_\_

**E**

do si la \_\_\_\_\_ sol

re \_\_\_\_\_ si do si la \_\_\_\_\_ sol la si do si la \_\_\_\_\_ sol re \_\_\_\_\_ si do si la \_\_\_\_\_ sol la si

do si la \_\_\_\_\_ sol re \_\_\_\_\_ si do si la \_\_\_\_\_ sol la si

©

Bass Metallophone

# Any other Name

La Pluma

Newmann  
DHG

A ♩ = 78

B

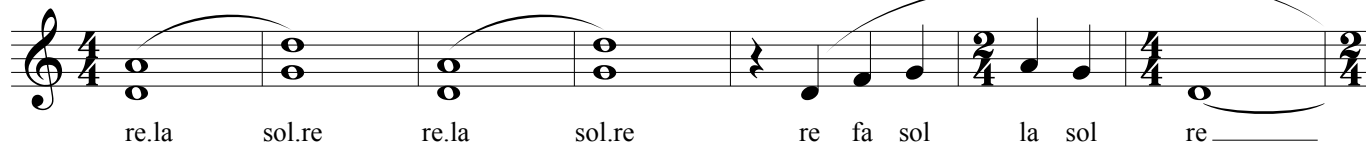

8

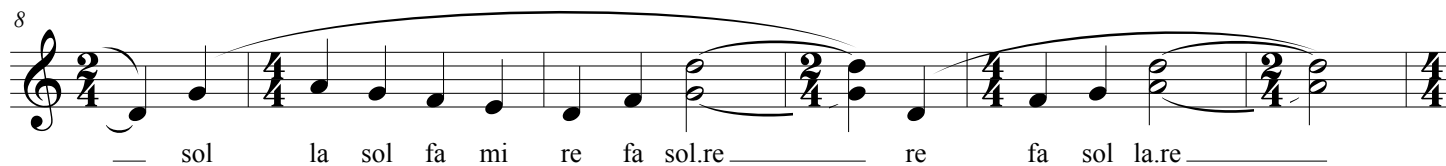

C

D

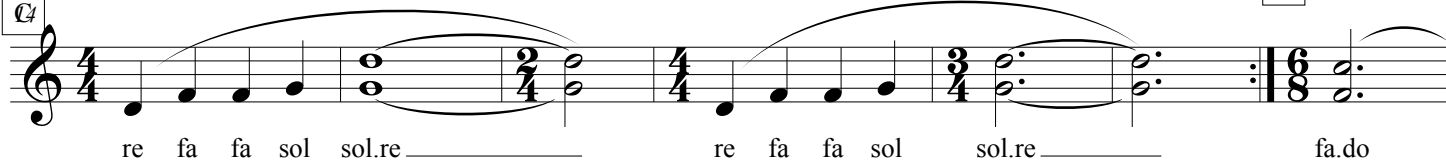

21

E

28

36

# Any other Name

Piano

La Pluma

Newmann

DHG

2  
26

E Any other Name

Pno.

31

Pno.

36

Pno.

41

Pno.

Score

# Gymnopedie 1

ESTRUCTURA:

eric satie

DHG

**A** **Lent et doloieux** ♩ = 84 **B**

Guitar

Piano

Flute

Soprano Glockenspiel

Alto Xylophone

Alto Metallophone

Bass Metallophone

fa do fa do fa do fa do fa do fa do

do.mi si.mi do.mi si.mi do.mi si.mi do.mi si.mi do.mi si.mi

la sol la sol la sol la sol la sol

mi sol fa mi si la si do sol mi

mi sol fa mi si la si do sol mi mi

**Gtr.** II F M7 C M7 F M7 C M7 F M7 C M7 E m A m D m D m

**Pno.** II

**Fl.** II

**SG** II mi mi sol fa mi si la si do sol si mi re re

**AX** II mi mi mi sol fa mi si la si do sol si mi re re

**AM** II la sol la sol la sol mi mi re fa

**BM** II do.mi si.mi do.mi si.mi do.mi si.mi sol.si la.do fa.la la.do

fa do fa do fa do mi la re re

D

21

Gtr. C m G m D m/C D m/C G m/C C7 C m7 G m/C D m/C G m/C

Pno.

Fl.

SG re sol la sib re do la do sib la do do re mib fa sol sib do re do la do

AX re sol la sib re do la do sib la do do re mib fa sol sib do re do la do

AM do re re re do do sol re re do

sol.do sol.re fa.la da.fa re.sol mi.sol sol sol.re do.fa re.sol

BM ao. sol do do do do do do do do do

31

Gtr. E G m/C D m E m/D A m/E G/A G/D D m G m C/G F M7 C M7 F

Pno.

Fl.

SG

AX

AM

BM

do fa mi la sol la si do re si do re mi sol la

do fa mi la sol la si do re si do re mi sol la

do fa mi mi sol sol do fa sol sol la sol

mi.sol la.re sol.si la.do si.re sol.si la re fa.re sol.do do.mi si.mi

do re re mi la re re sol do fa do

42 G

Gtr. F M7 C M7 F M7 C M7 F M7 C M7 F M7 C M7 F M7 C M7 F M7 C M7

Pno.

Fl.

SG mi sol fa mi si la si do sol mi mi mi mi

AX mi sol fa mi si la si do sol mi mi mi mi

AM la sol la sol la sol la sol la sol

BM do.mi si.mi do.mi si.mi do.mi si.mi do.mi si.mi do.mi si.mi

fa do fa do fa do fa do fa do

H

52

Gtr. F M7 C M7 F M7 C M7 E m A m D m D m C m G m

Pno.

52

Fl.

52

SG mi sol fa mis si la si do sol si mi re re re sol la sib

AX mi sol fa mi si la si do sol si me re re re sol la sib

52

AM la sol la sol mi mi re fa do re

BM do.mi si.mi do.mi si.mi sol.si la.do fa.la la.do sol.do sol.re

fa do fa do mi la re re do sol

62 I

Gtr. D m/C D m/C G m/C C7 C m7 G m/C D m/C G m/C G m/C D m

Pno.

Fl.

SG re do la do sib la do do re mib fa sol sib do re do la do do fa

AX re do la do sib la do do re mib fa sol sib do re do la do do fa

AM re re do do sol re re do do fa

fa.la do.fa re.sol mi.sol sol sol.re do.fa re.sol mi.sol la.re

BM do ao do do do do do do do re

72 C m/D E $\flat$ /D G m/D E $\flat$ /D D m7 G m C m

Gtr.

Pno.

Fl.

SG

AX

AM

BM

re re re re re sol do

sol.do sol sol.re sol la re fa.re sol.do

do sol sol do fa sol sol

mib la sib mib re do sib re do sib mib sib do

mib la sib mib re do sib re do sib mib sib do

mib

Flute

# Gymnopedie 1

ESTRUCTURA:

eric satie  
DHG

Lent et doloieux ♩ = 84

A

4

B

mi sol fa mi si la si do sol mi mi

12

C

D

mi sol fa mis si la si do sol si mi re re re

22

E

sol la sib re do la do sib la do do re mib fa sol sib do re do la do

31

F

G

40

4

mi sol fa mi si la si do sol mi mi mi mi

52

H

mi sol fa mis si la si do sol si mi re re re re sol la sib

62

I

71

fa mib la sib mib re do sib re do sib mib sib do

Soprano Glockenspiel

# Gymnopedie 1

ESTRUCTURA:

eric satie  
DHG

**A** Lent et doloreux ♩ = 84

**B**

mi sol fa mi si la si do sol mi mi mi

**C**

12

mi mi sol fa mi si la si do sol si mi re re re

22

sol la sib re do la do sib la do do re mib fa sol sib do re do la do

**E**

31

do fa mi la sol la si do re si do re mi sol la

**F**

**G**

40

mi sol fa mi si la si do sol mi mi mi mi

**H**

52

mi sol fa mi si la si do sol si me re re re sol la sib

62

re do la do sib la do do re mib fa sol sib do re do la do

**I**

71

fa mib la sib mib re do sib re do sib mib sib do

# Gymnopedie 1

Guitar

ESTRUCTURA:

eric satie

DHG

**A** Lent et doloreux ♩ = 84

reux' with a tempo of 84 beats per minute. It consists of three sections: A (measures 1-16), B (measures 17-32), and C (measures 33-40). The key signature has one flat (B-flat). The score features a repeating eighth-note melody in the right hand and a bass line in the left hand, often with sustained notes. Chords are indicated above the staff, including FM7, CM7, Em, Am, Dm, Cm, Gm, Dm/C, Gm/C, C7, Cm7, Em/D, Am/E, G/A, G/D, Dm, Gm, C/G, and F. The piece ends with a double bar line and a final chord."/>

**B**

**C**

Chords: FM7, CM7, FM7, CM7, FM7, CM7, FM7, CM7, FM7, CM7, FM7, CM7, Em, Am, Dm, Dm, Cm, Gm, Dm/C, Dm/C, Gm/C, C7, Cm7, Gm/C, Dm, Em/D, Am/E, G/A, G/D, Dm, Gm, C/G, FM7

2 41 C M7 F M7 Gymnopédie 1 F M7 G

45 C M7 F M7 C M7 F M7

49 C M7 F M7 C M7

52 F M7 C M7 F M7 C M7 H

56 E m A m D m D m C m

61 G m D m/C D m/C G m/C C7

66 C m7 G m/C D m/C G m/C G m/C I

71 D m C m/D E<sup>b</sup>/D G m/D

75 E<sup>b</sup>/D D m7 G m C m

# Gymnopedie 1

Piano

ESTRUCTURA:

eric satie

DHG

A **Lent et doloieux** ♩ = 84

B

Piano

Measures 1-8: The right hand plays chords in 3/4 time, and the left hand plays a simple bass line.

C

Pno.

Pno.

E

Pno.

F

G

Pno.

Gymnopedie 1

2  
45

Pno.

H

54

Pno.

I

63

Pno.

72

Pno.

Alto Metallophone

# Gymnopedie 1

ESTRUCTURA:

eric satie

DHG

Lent et doloieux ♩ = 84

A B C D E F G H I

do.mi si.mi do.mi si.mi do.mi si.mi do.mi si.mi

9 do.mi si.mi do.mi si.mi do.mi si.mi do.mi si.mi sol.si

18 la.do fa.la la.do sol.do sol.re fa.la da.fa re.sol mi.sol

27 sol sol.re do.fa re.sol mi.sol la.re sol.si la.do si.re

36 sol.si la re fa.re sol.do do.mi si.mi do.mi si.mi do.mi

45 si.mi do.mi si.mi do.mi si.mi do.mi si.mi do.mi si.mi

54 do.mi si.mi sol.si la.do fa.la la.do sol.do sol.re fa.la

63 do.fa re.sol mi.sol sol sol.re do.fa re.sol mi.sol la.re

72 sol.do sol sol.re sol la re fa.re sol.do

Alto Xylophone

# Gymnopedie 1

ESTRUCTURA:

eric satie

DHG

Lent et doloieux ♩ = 84

A B C D E F G H I

la sol la sol la sol la sol

la sol la sol la sol la sol mi

mi re fa do re re re do do

sol re re do do fa mi mi sol

sol do fa sol sol la sol la sol la

sol la sol la sol la sol la sol

la sol mi mi re fa do re re

re do do sol re re do do fa

do sol sol sol do fa sol sol

Bass Metallophone

# Gymnopedie 1

ESTRUCTURA:

eric satie  
DHG

A **Lent et doloieux** ♩ = 84

B

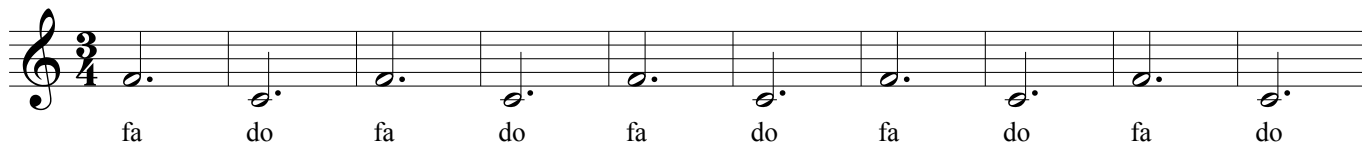

C

D

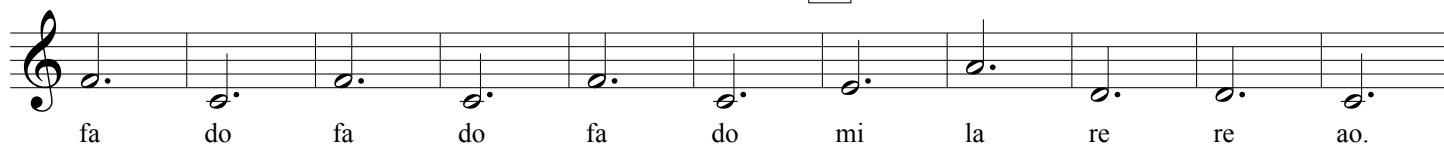

E

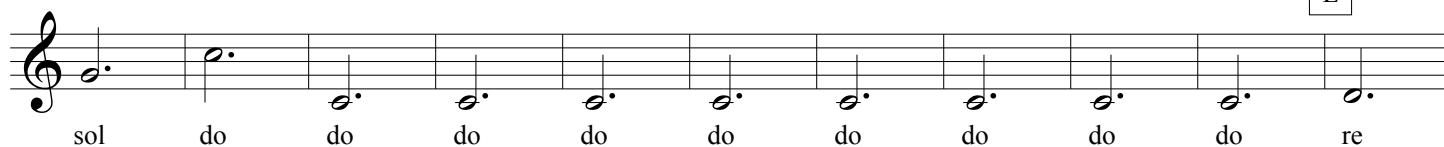

F

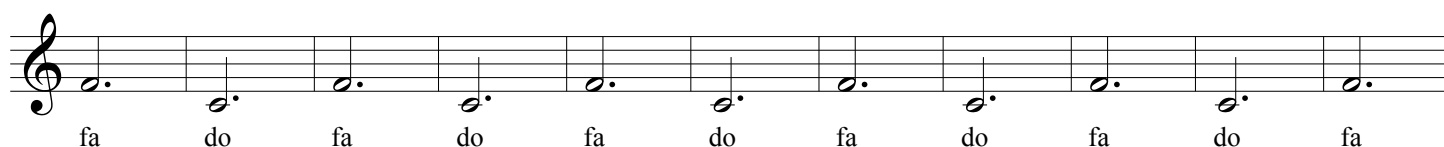
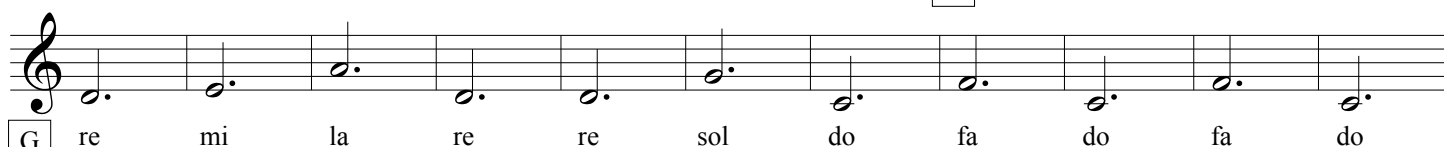

H

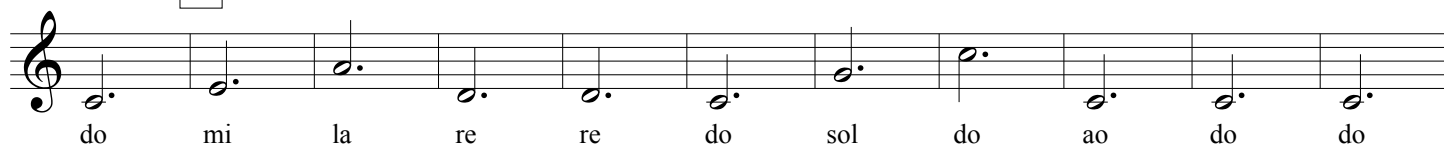

I

